

Planning Permit No. A/101/91  
**APPROVED**  
 SUBJECT TO THE CONDITIONS IN THIS OFFICE BYER.  
 No. A/276/91. Date. 13-2-91  
 C. R. Umialy  
 13/2/91  
 FOR MEMBER SECRETARY  
 MADRAS METROPOLITAN  
 DEVELOPMENT AUTHORITY  
 MADRAS - 600 008.

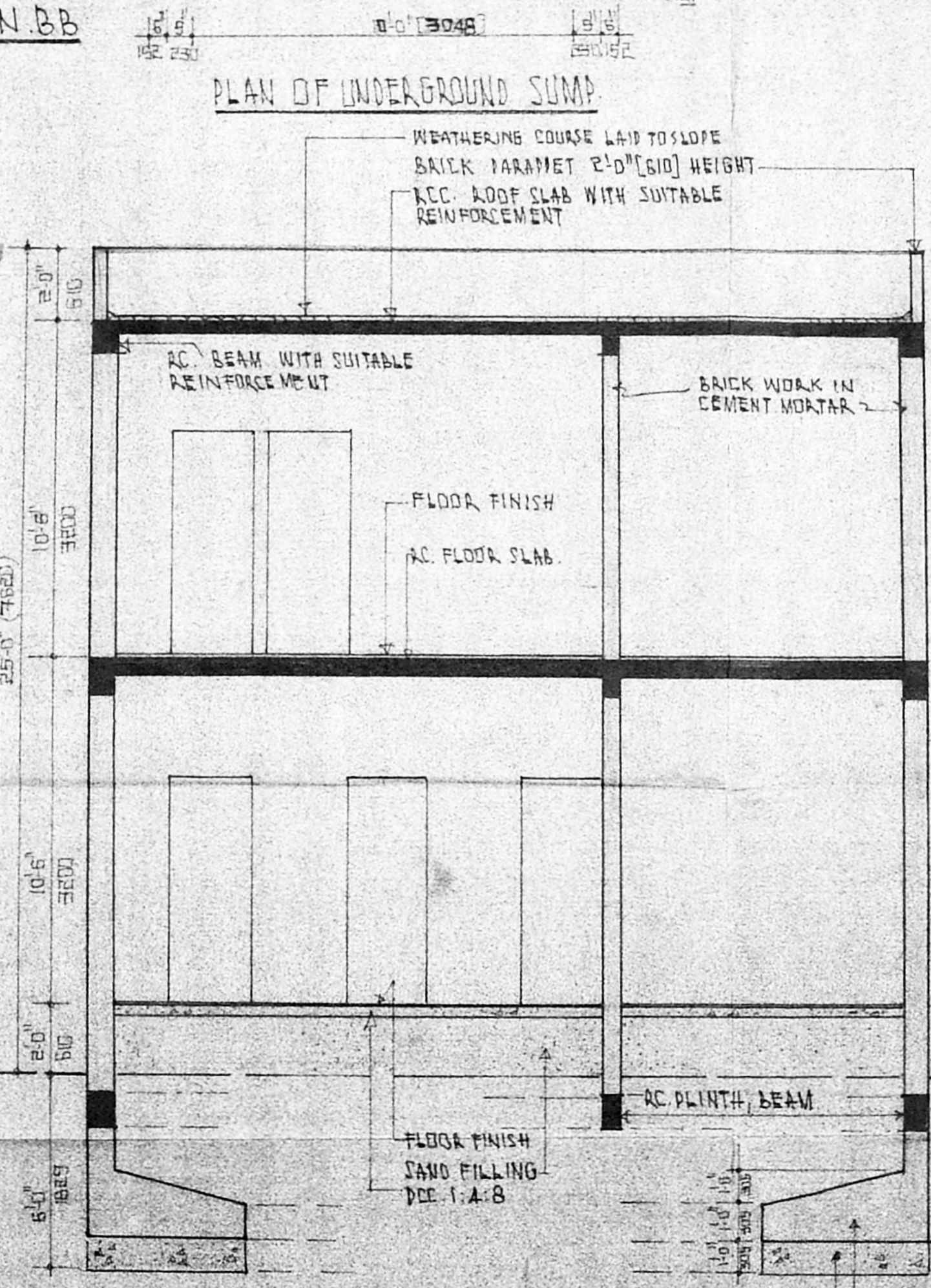

NOTES:  
 FOR BRIEF SPECIFICATION REF. PLAN DRAWING  
 FOR LOCATION OF SUMP REF. PLAN DRAWING  
 FOR SECTION LINE 'AA' REF. PLAN DRAWING

COLOUR INDEX  
 PROPOSED SHOWN THUS

DRN SUNIL	DATE 21-11-90
SCALE 1:50 (1:40) 1/8"=1'-0"	CHECKED

ARCHITECTURE BUREAU F. TILAK IGNATIUS  
 B. Arch. A.I.A. M.C.A.  
 ARCHITECTS AND ENGINEERS CA/12531/83  
 K.K. NAGAR, MADRAS. 600078 REGISTERED ARCHITECT  
 67, SECTOR-2, STREET-12  
 K. K. NAGAR, MADRAS-78

F. TILAK IGNATIUS  
 B. ARCH MCA. A.I.A. REGD. ARCHITECT.

PROPOSED CLING FOR  
 MRS. HEMAMALINI AT NO: 2A  
 THACKERS STREET  
 DURASAWALKAM, MADRAS 600084  
 BEARING NO: 795 (PART)

*Hemamalini*  
 SIGNATURE OF OWNER.

DRG NO: SN/1121/90

FRONT ELEVATION

SECTION-AA

SECTION-CC

PLAN OF UNDERGROUND SUMP

SECTION BB

PLAN (R.C. FOOTING)



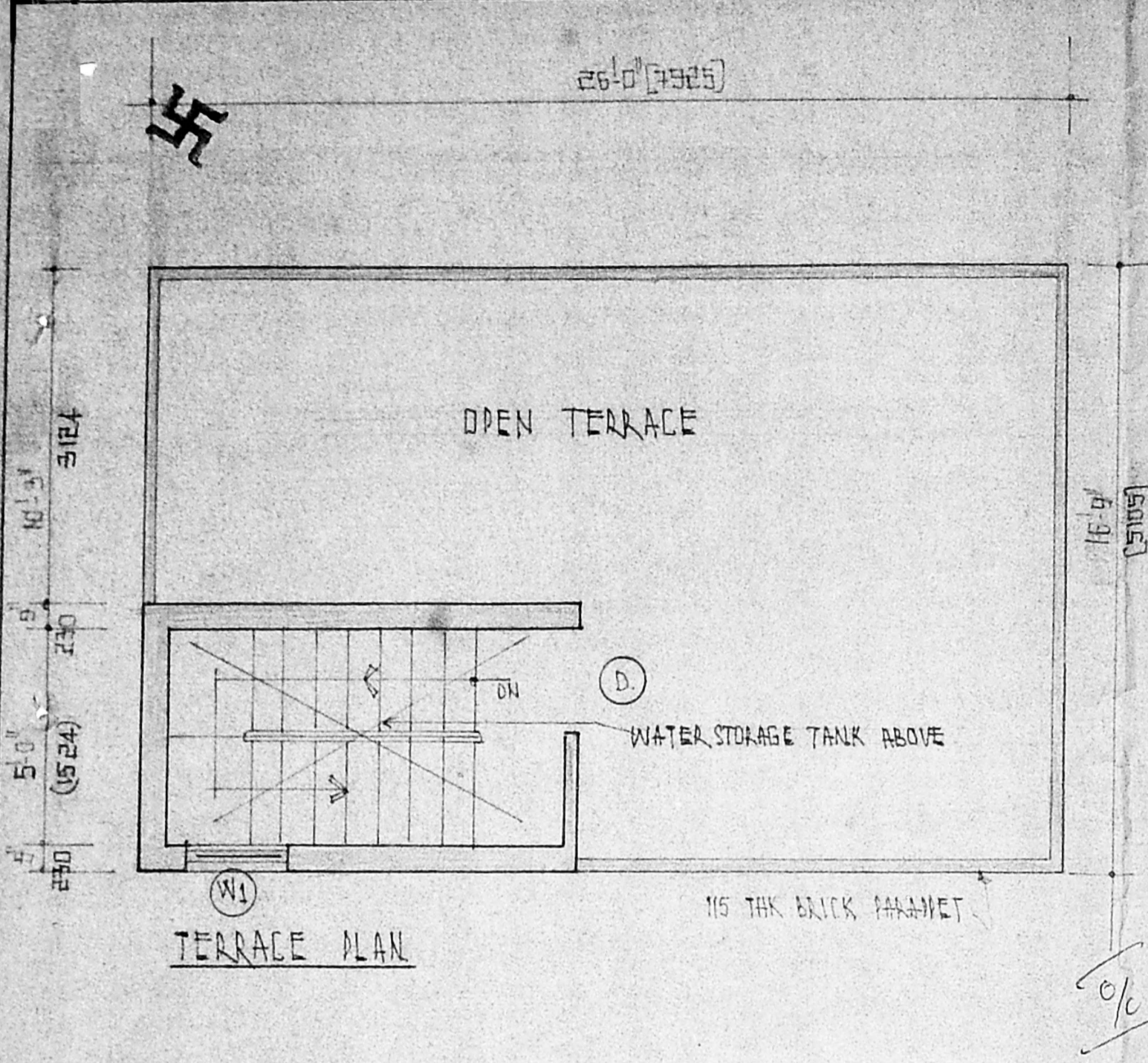

TERRACE PLAN

Planning Permit No. A/101/91  
**APPROVED**  
 SUBJECT TO THE CONDITIONS IN THIS OFFICE BYTER.  
 No. A2/376/91 L. No. 13-2-91  
 C. R. Unnikrishnan  
 13/11/91  
 FOR MEMBER SECRETARY  
 MADRAS METROPOLITAN DEVELOPMENT AUTHORITY  
 MADRAS - 600 008.

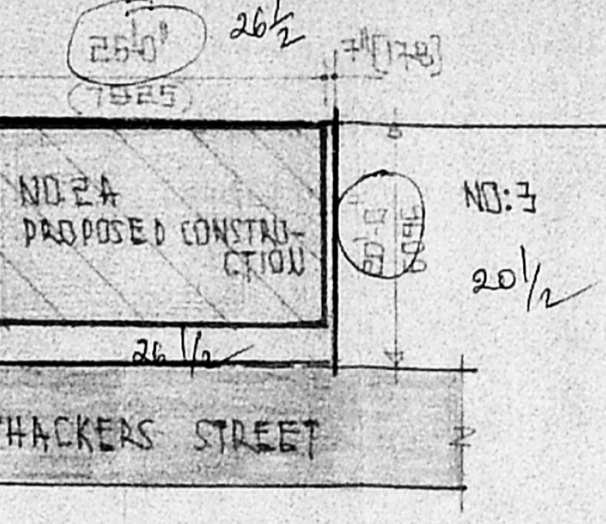
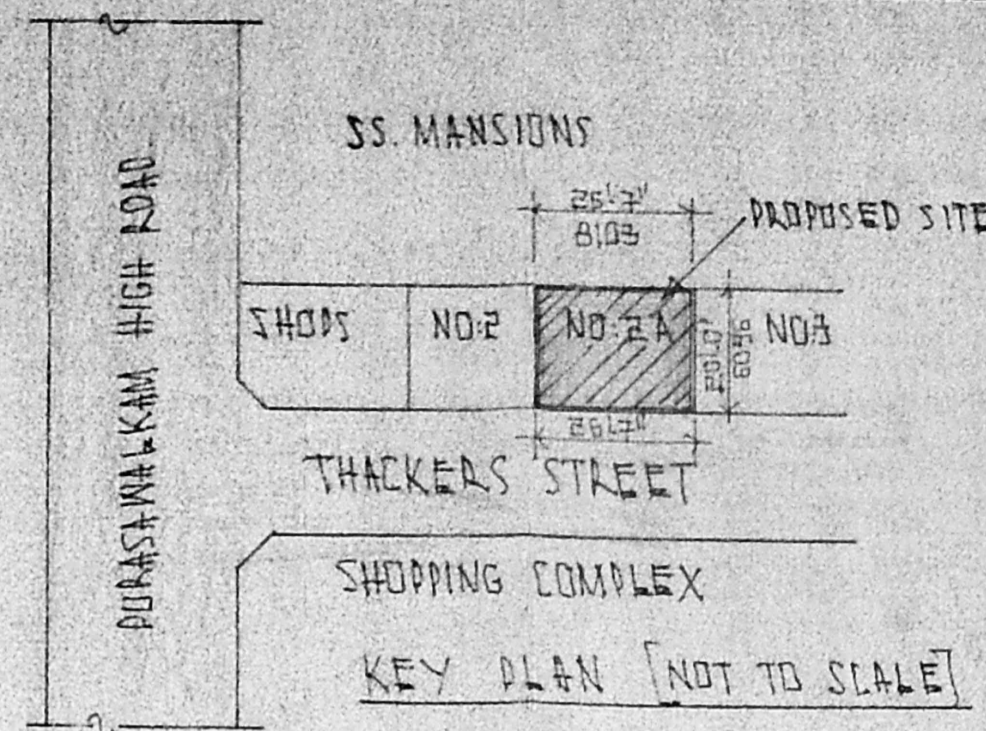

SITE PLAN  
 (SCALE 1/1600)

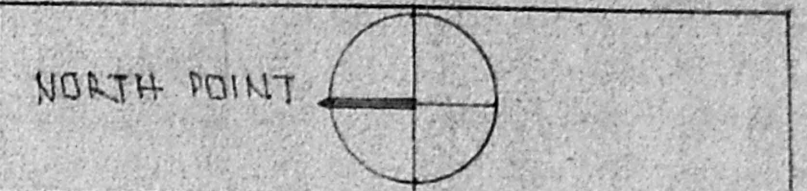

**BRIEF SPECIFICATIONS**  
 STRUCTURE - FRAMED STRUCTURE WITH RC COLUMNS & BEAMS.  
 FOUNDATION - RC FOOTING FOUNDATION.  
 WALLS - BRICKWORK IN CM 1:5 AND EXPOSED FACES PLASTERED IN CM 1:5, 12MM THK.  
 ROOF - 120MM THK. RC ROOF SLAB, WITH MIX 1:2:4, WITH SUITABLE REINFORCEMENT AND PROTECTED BY STANDARD WEATHERING COURSE LAID TO SLOPE. ALL ACC. WORK SHALL BE IN 1:2:4 WITH SUITABLE REINFORCEMENT.  
 JOINERY - FIRST CLASS HARD WOOD  
 FINISHES - OIL BOUND DISTEMPER INTERNALLY AND CEMENT PAINT EXTERNALLY.

AREA STATEMENT	SQ. FT.	SQ. M.
PLOT AREA	530	49.26
TOTAL PLINTH AREA	871	80.95

512 ASP 1/200  
534 ASP 1/200

**SCHEDULE OF JOINERY**

NO.	DESCRIPTION	SIZE	QTY
D	DOOR PANELLED	7'6" X 8'0"	1067 X 2430
D1	DOOR	2'9" X 7'0"	838 X 2134
W	GLAZED WINDOW	8'0" X 5'0"	1829 X 1524
W1	DOOR	3'0" X 5'0"	914 X 1524
V	VENTILATOR	2'6" X 2'6"	762 X 762

**PROPOSED CLINIC FOR MRS. HEMAMALINI AT NO. 2A THACKERS STREET PURASAWALKAM, MADRAS 600084 BEARING NO: 795 (PART)**

DRAWN: SUNIL DATE 22-11-90  
 SCALE 1/50 (1"=4'-0") CHECKED:

**COLOUR INDEX**  
 PROPOSED SHOWN THIS [shaded box]  
 BOUNDARY SHOWN THIS [shaded box]  
 ROAD SHOWN THIS [shaded box]

ARCHITECTURE BUREAU  
 ARCHITECTS AND ENGINEERS  
 K.K. NAGAR, MADRAS 600078  
**F. TILAK IGNATIUS**  
 B. Arch. MCA, IIA, MCA...  
 CA/12631/89  
 REGISTERED ARCHITECT  
 67, SECTOR-2, STREET-12  
 K. K. NAGAR, MADRAS-78

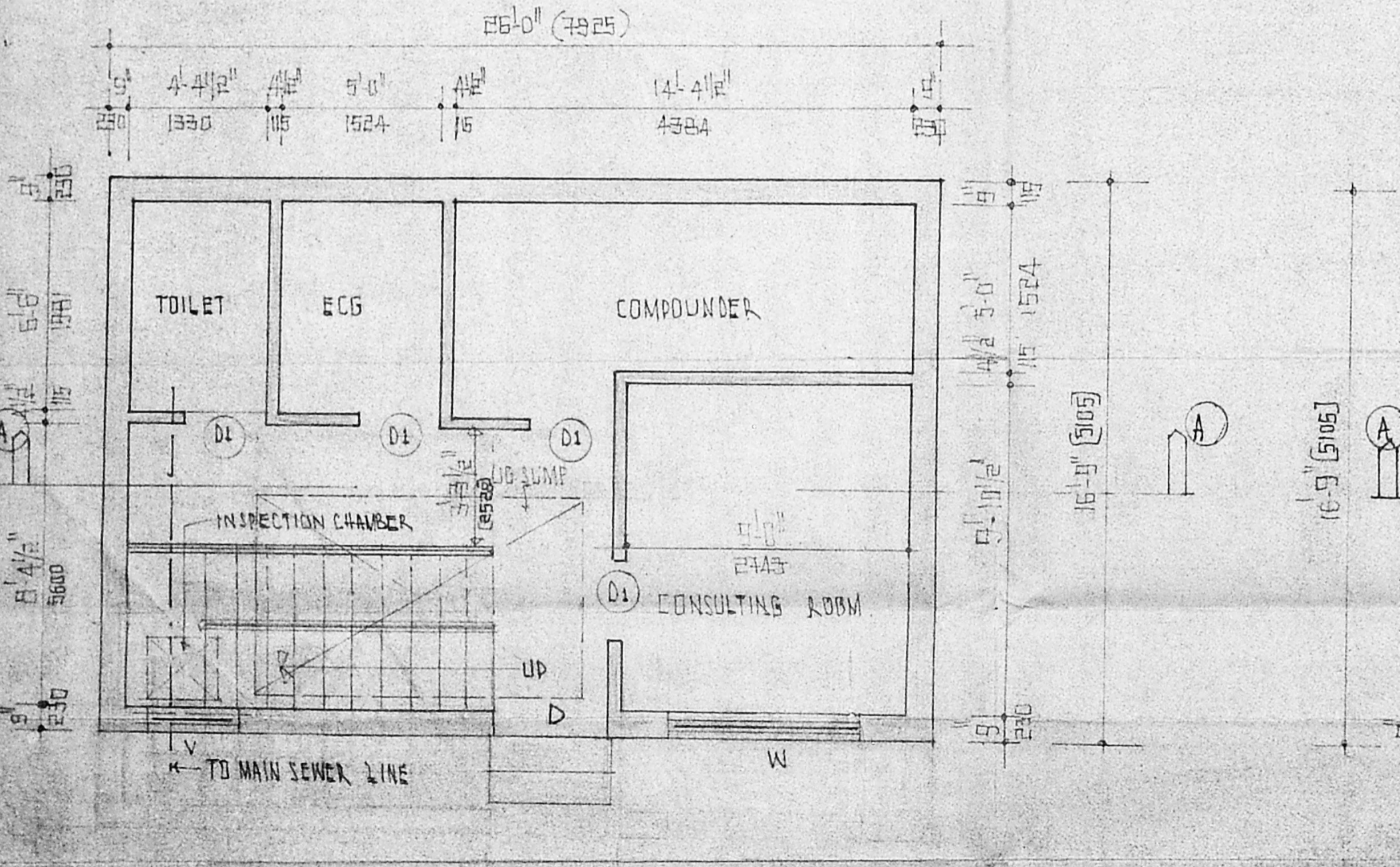

GROUND FLOOR PLAN

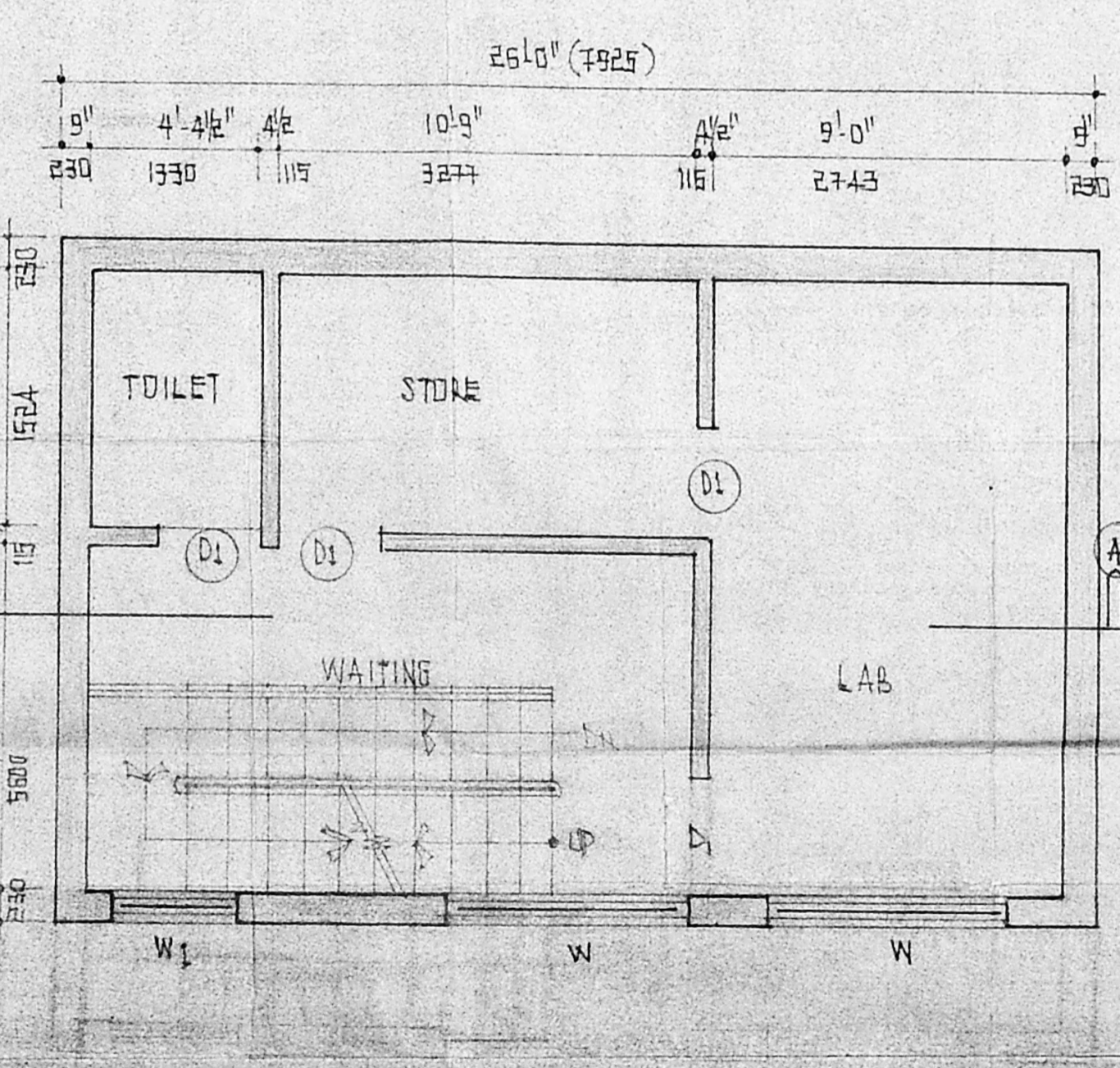

FIRST FLOOR PLAN

SIGNATURE OF OWNER

DRG NO: SN/1122/90